Reel of the 51st Highlanders

Scottish

The Drunken Piper

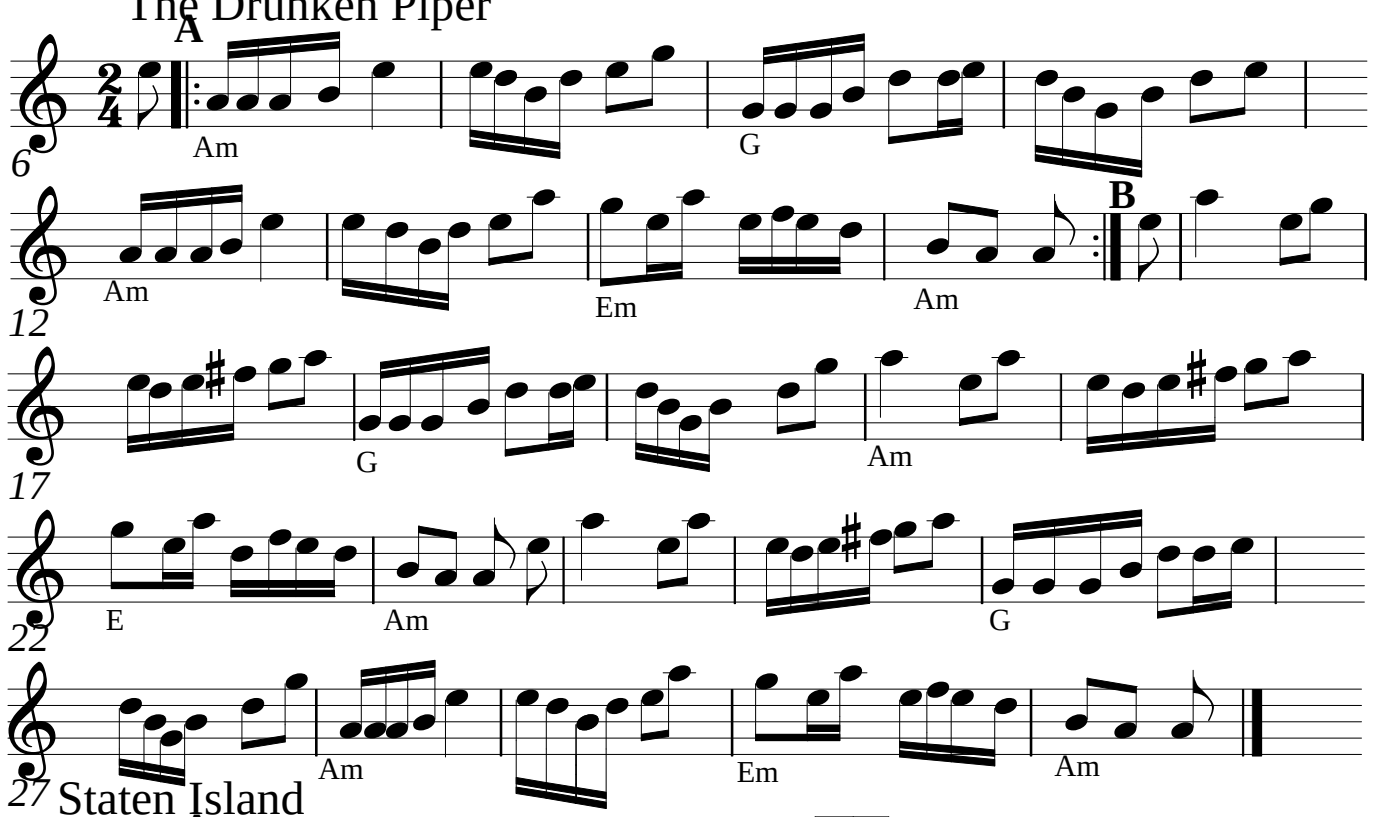

Staten Island

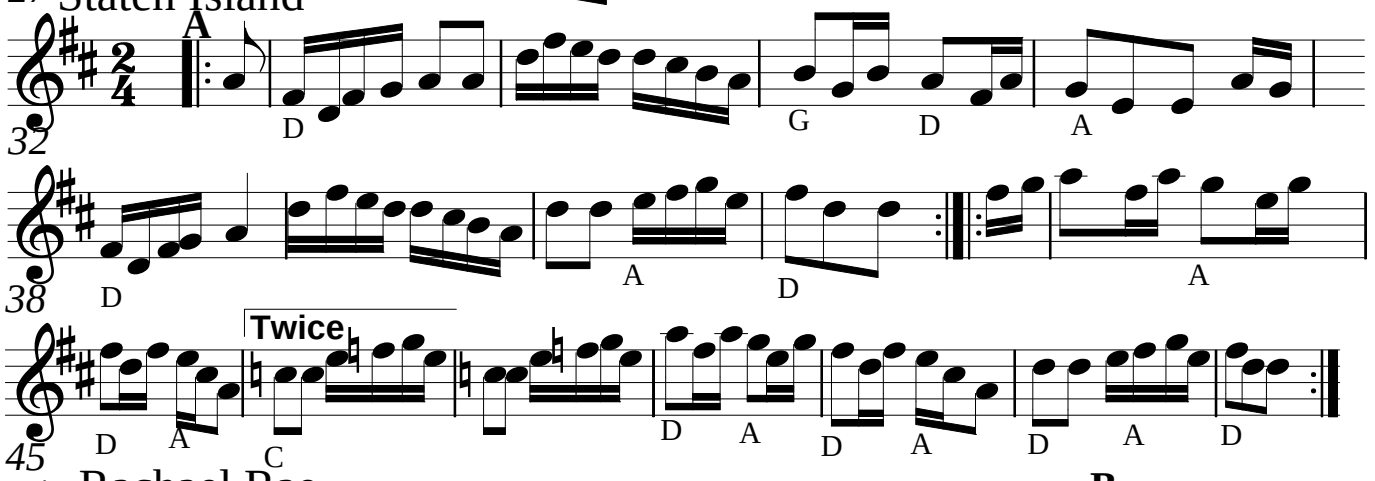
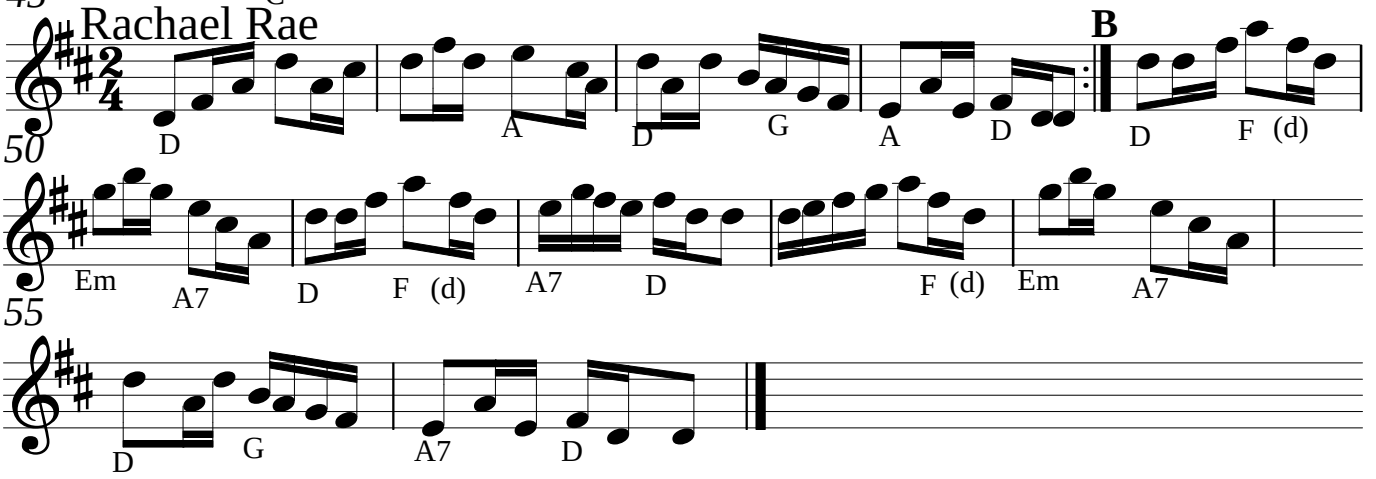
Rachael Rae